SEGMENT 13 - PHASE 1 (APPROX. DATE: SEPT. 2012 TO NOV. 2012)
CONSTRUCT LINES "PR BVD 2", "PR BVD 3", "PR FARR" AND "169 FR"
TEMPORARY WIDEN US 31 DURING NIGHTTIME HOURS AS SHOWN

SEGMENT 13 - PHASE 1

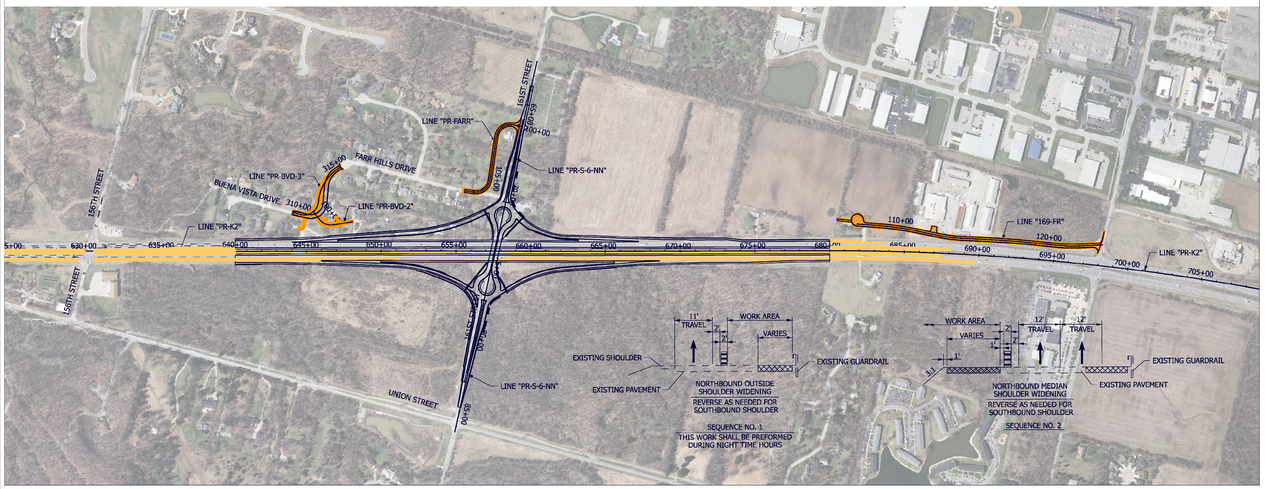

SEGMENT 13 - PHASE 2 (APPROX. DATE: SEPT. 2012 TO APRIL 2013)
CONSTRUCT RAMPS "161ES", "161NE", "161WN" AND "161SW" ALONG WITH MAINLINE US 31 SOUTH BOUND AUX. LANES AND NORTH BOUND AUX. LANES FROM 640+22.54 TO 647+09.47
CONSTRUCT 161st STREET AND BRIDGE OVER US 31

SEGMENT 13 - PHASE 2

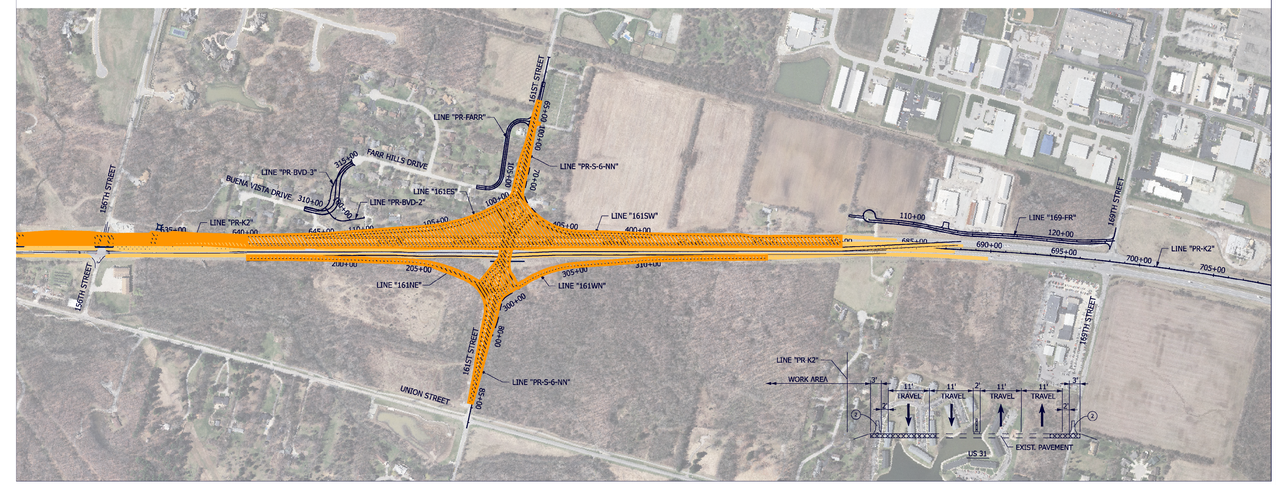

SEGMENT 13 - PHASE 3 (APPROX. DATE: SEPT. 2013 TO NOV. 2013)
SHIFT SOUTH BOUND TRAFFIC TO PROPOSED AND CONSTRUCTED US 31 LANES
SHIFT NORTH BOUND TRAFFIC TO WIDENED LANES
CONSTRUCT US 31 NORTH BOUND LANES

SEGMENT 13 - PHASE 3

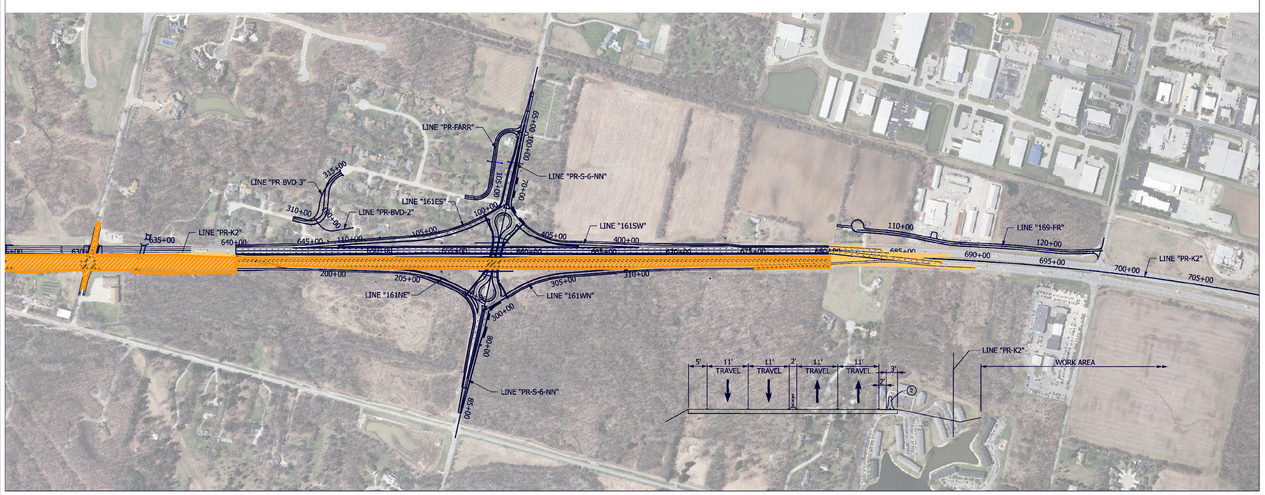

SEGMENT 13 - PHASE 4A (APPROX. DATE: X/X/XX TO X/X/XX)
SHIFT ALL TRAFFIC TO FINAL PROPOSED TRAFFIC LANES
CONSTRUCT ALL PROPOSED PAVEMENT MARKINGS
REMOVE TEMPORARY WIDENING AND CONSTRUCT MEDIAN
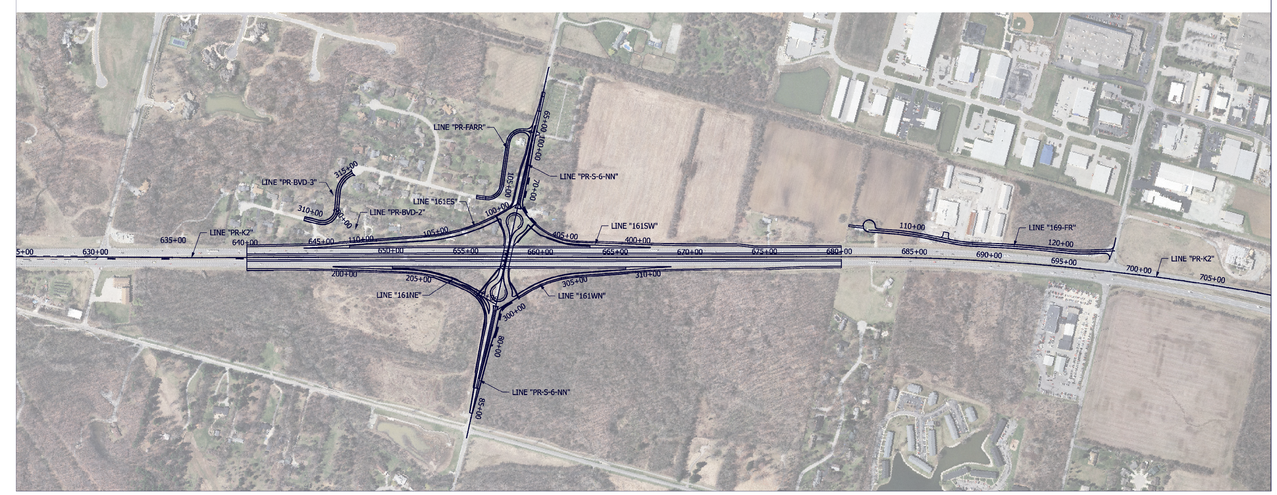
SEGMENT 13 - PHASE 4